LYNX NEWS

September 4, 2019

Please click on the link for an important reminder from the Deans-
Carline Procedures

Official Word on Friday Dress

1st Friday of the month: Free dress Friday for all who have not received a uniform slip the previous month. This includes 8th grade students. 8th graders who have received a slip the previous month will wear uniform on first Friday. Please refer to the Free Dress Guidelines in our uniform policy and Student Handbook for Free Dress Days.

2nd, 3rd, 4th, and 5th Fridays of the month:

Elementary: Spiritwear tops with jeans or uniform bottoms and uniform shoes.

Grades 6 &7: Spiritwear tops with jeans or uniform bottoms and uniform shoes.

Grade 8: Free dress within the free dress guidelines in our Uniform Policy

Middle School Pep Assembly Days:

Students in grades 6-8 may wear jeans if they wear official House Polo or House T-shirt with House Logo.

This Thursday, September 5th, is the last day for Middle School students to submit a schedule change request. No changes will be accepted after this time.

From the Tech Department:

Please click on the following links for important information regarding:

Elementary: Tech Page Access - Access
Technology Program Learning Apps - Apps
Grade Level Projects/Activities - Specials

Middle School: Create Your Parent Canvas Account - Canvas

For more information, please email Beth Weber, eweber@monumentacademy.net

Important Fees Information:

- SAVE THE DATE! September 18-20 -
CAMP SHADY BROOK

Who? - All 6th grade students

When? - Wed, Sept. 18 – Fri, Sept. 20

Why? – character & outdoor education

How much? - $185 per student

You can pay in full online here or make payments by check or credit card.

If you have any questions, please email jshook@monumentacademy.net.

FROM THE HR DEPARTMENT:

Check out our employment opportunities and join the MA team!
Jobs at Monument Academy

The CCAL Football and Cheer team are off to game three against Manitou Springs at Vanguard this evening and the Girls Volleyball team heads to James Irwin to try to avenge their playoff defeat from last year! The CCAL Cross Country team hosts the next CCAL meet at Palmer Lake on Friday! For details, click the link!
Athletics

Yearbooks! School Photos!

Picture day is Wednesday, Oct 2nd! (Details coming soon)

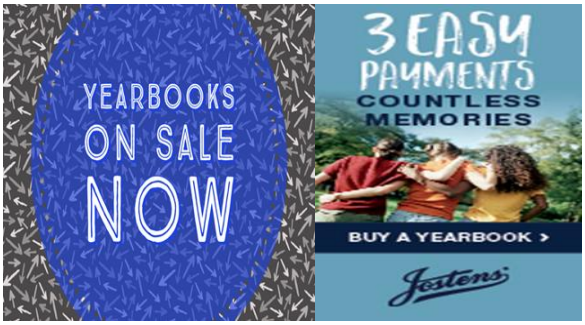

Order Form

Student Council News

We want YOU to be part of Student Council! All students, grades 6-8, are eligible to apply for appointment to Student Council as a representative from within their House! Applications are due on Friday, Sept 6. Please contact Miss Floyd with any questions!
dfloyd@monumentacademy.net
Application

Coming Soon!
Sept. 30th, 1:25-1:45, MA Library
Book list: Battle of the Books

General PTO meeting on Sept 5th at 8:30 a.m. at Wesley Owens Coffee

Please Consider Volunteering:

The Fun Run Scheduled for Friday, Sept 27th, It is our Biggest Fundraiser of the year!!

If you are interested or have questions in helping, please contact our Fun Run Chair- Lisa Macedo @ lmw.macedo@gmail.com

SAVE THE DATE: October 1, 2019 is Our Watch DOG Dad Kick-Off Night

WATCH D.O.G.S. (Dads of Great Students) - Engage men, inspire children, reduce bullying, and enhance the educational environment at your school. WATCH D.O.G.S. - Is the father involvement initiative of the National Center for Fathering that organizes fathers and father figures in order to provide positive male role models for the students and to enhance school security.

If you have any questions on this program you can email our "Top Dog", **Brad Cheatwood** at maptopresident@gmail.com

Box Tops has a New App this year. No more clipping, trimming or sending in Box Tops!!

(Although if you still have some you've cut and saved over the summer, please still send those in.)

Here's what to do:

1. In the App store search Box Tops for Education and download the app
2. Set up an account
3. Select Monument Academy
4. Look for the logo on products you buy
5. Tap the scan button and snap a photo for your receipt within 14 days of purchase
6. Box top earnings are identified and automatically credited to our school

Monument Academy PTO- King Sooper Community Rewards program is now active. It is super easy to set-up and then automatic every time you shop. It does not take away from your personal fuel points or coupons. Our PTO will simply get a percentage back of all purchases.
So Sign Up today to Help MA:

1. Log on to your personal account on Kingsoopers.com (you cannot do this from the app)
2. Click "My account" under Valued Customer tab at the top of the page
3. Community Rewards (menu on the left side)
4. Add Organization: type in Monument Academy, then click Monument Academy BF553
5. Enroll

It is that Easy to start Helping our School this Year!!

SUPPORT OUR SCHOOL RESOURCE OFFICER!

Please click on the links for MA fundraising/volunteer opportunities:
Meet the SRO
SRO Event
ALL *proceeds go toward the SRO goal!*

Email Wendy at wjbrethauer@gmail.com for more details or to volunteer.

Thank you!